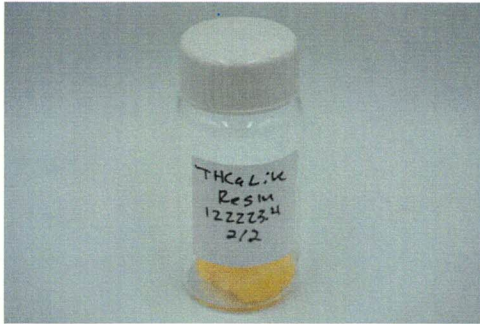

## THCA LRes Grand Daddy Purp

 Sample ID: SA-231227-32222  
 Batch: THCALRes.122223.3  
 Type: In-Process Material  
 Matrix: Concentrate - Resin  
 Unit Mass (g):

 Received: 12/27/2023  
 Completed: 01/03/2024

**Client**  
 MC Nutraceuticals  
 6101 Long Prairie Rd, Ste 144 LB 17  
 Flower Mound, TX 75028  
 USA

### Summary

Test	Date Tested	Status
Cannabinoids	01/03/2024	Tested

<b>0.0745 %</b> Δ9-THC	<b>75.5 %</b> Δ9-THCA	<b>97.9 %</b> Total Cannabinoids	<b>Not Tested</b> Moisture Content	<b>Not Tested</b> Foreign Matter	<b>Yes</b> Internal Standard Normalization
---------------------------	--------------------------	-------------------------------------	---------------------------------------	-------------------------------------	---

### Cannabinoids by HPLC-PDA and/or GC-MS/MS

Analyte	LOD (%)	LOQ (%)	Result (%)	Result (mg/g)
CBC	0.0095	0.0284	ND	ND
CBCA	0.0181	0.0543	0.845	8.45
CBCV	0.006	0.018	ND	ND
CBD	0.0081	0.0242	4.62	46.2
CBDA	0.0043	0.013	15.4	154
CBDV	0.0061	0.0182	ND	ND
CBDVA	0.0021	0.0063	0.191	1.91
CBG	0.0057	0.0172	ND	ND
CBGA	0.0049	0.0147	0.391	3.91
CBL	0.0112	0.0335	ND	ND
CBLA	0.0124	0.0371	ND	ND
CBN	0.0056	0.0169	ND	ND
CBNA	0.006	0.0181	0.247	2.47
CBT	0.018	0.054	ND	ND
Δ4,8-iso-THC	0.0067	0.02	ND	ND
Δ8-iso-THC	0.0067	0.02	ND	ND
Δ8-THC	0.0104	0.0312	ND	ND
Δ9-THC	0.0076	0.0227	0.0745	0.745
Δ9-THCA	0.0084	0.0251	75.5	755
Δ9-THCV	0.0069	0.0206	ND	ND
Δ9-THCVA	0.0062	0.0186	0.631	6.31
<b>Total Δ9-THC</b>			<b>66.3</b>	<b>663</b>
<b>Total</b>			<b>97.9</b>	<b>979</b>

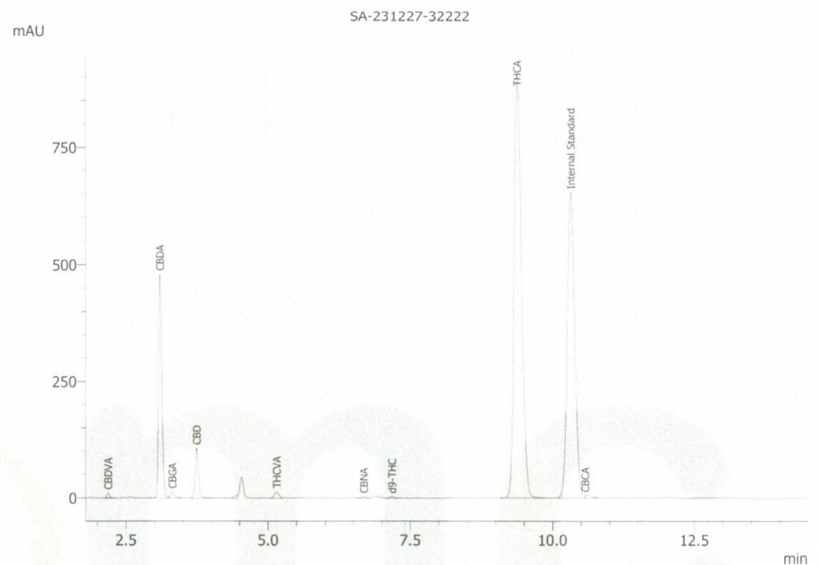

ND = Not Detected; NT = Not Tested; LOD = Limit of Detection; LOQ = Limit of Quantitation; RL = Reporting Limit; Δ = Delta; Total Δ9-THC = Δ9-THCA \* 0.877 + Δ9-THC; Total CBD = CBDA \* 0.877 + CBD;



 Generated By: Ryan Bellone  
 CCO  
 Date: 01/04/2024



 Tested By: Scott Caudill  
 Laboratory Manager  
 Date: 01/03/2024

 ISO/IEC 17025:2017 Accredited  
 Accreditation #108651
